SOMETIME

Bob Mace

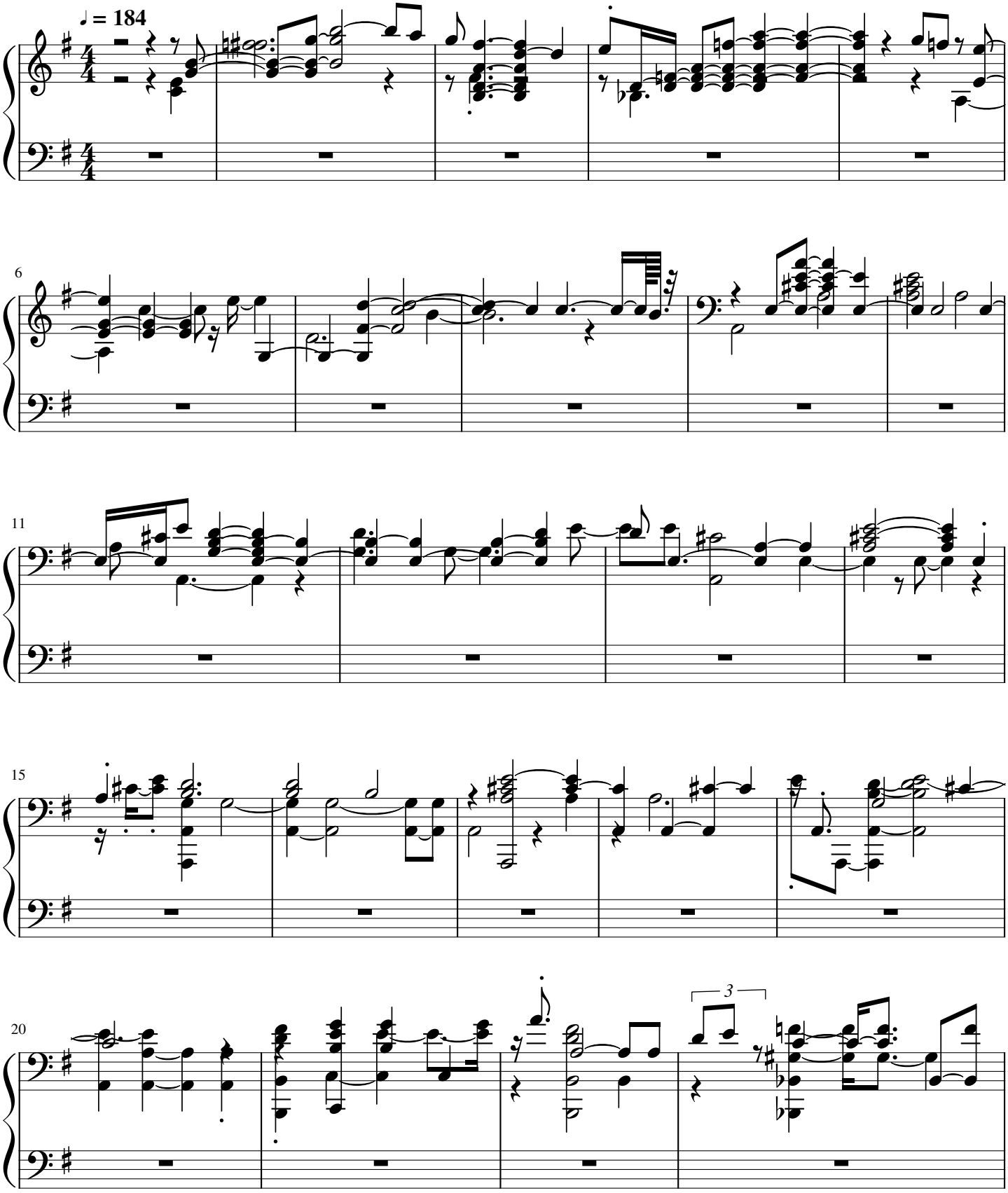

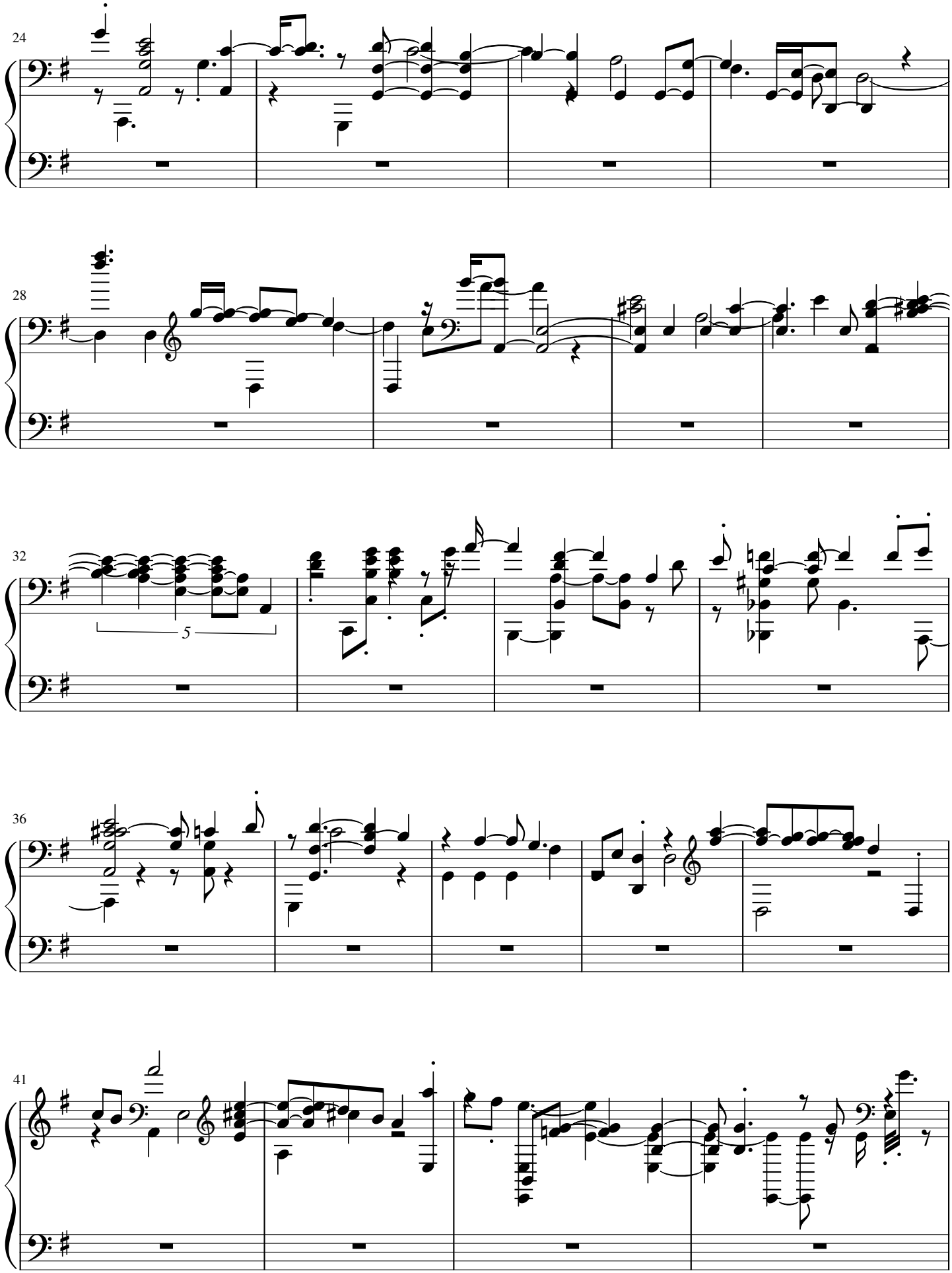
24
28
32
5
36
41

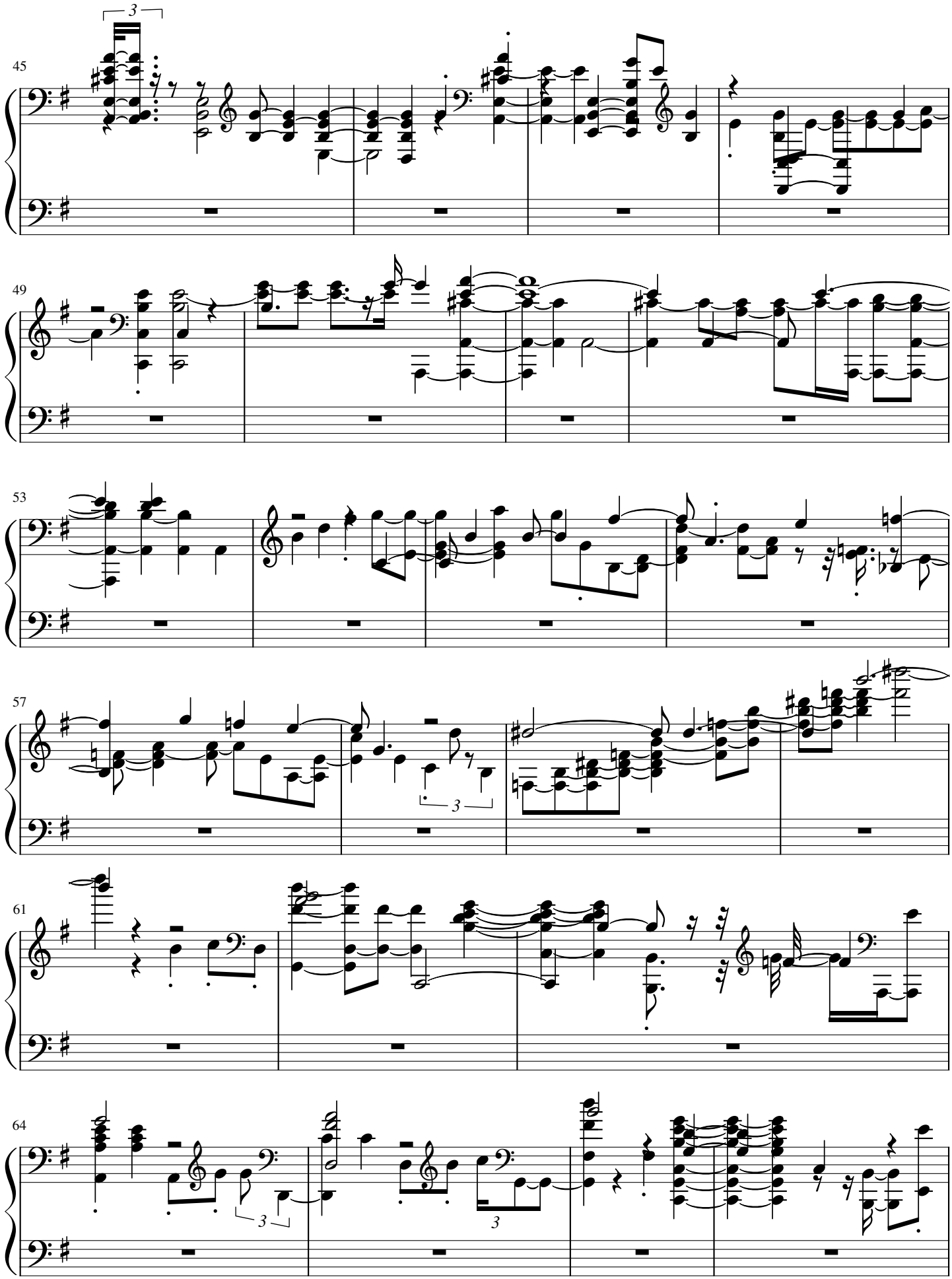
45
49
53
57
61
64

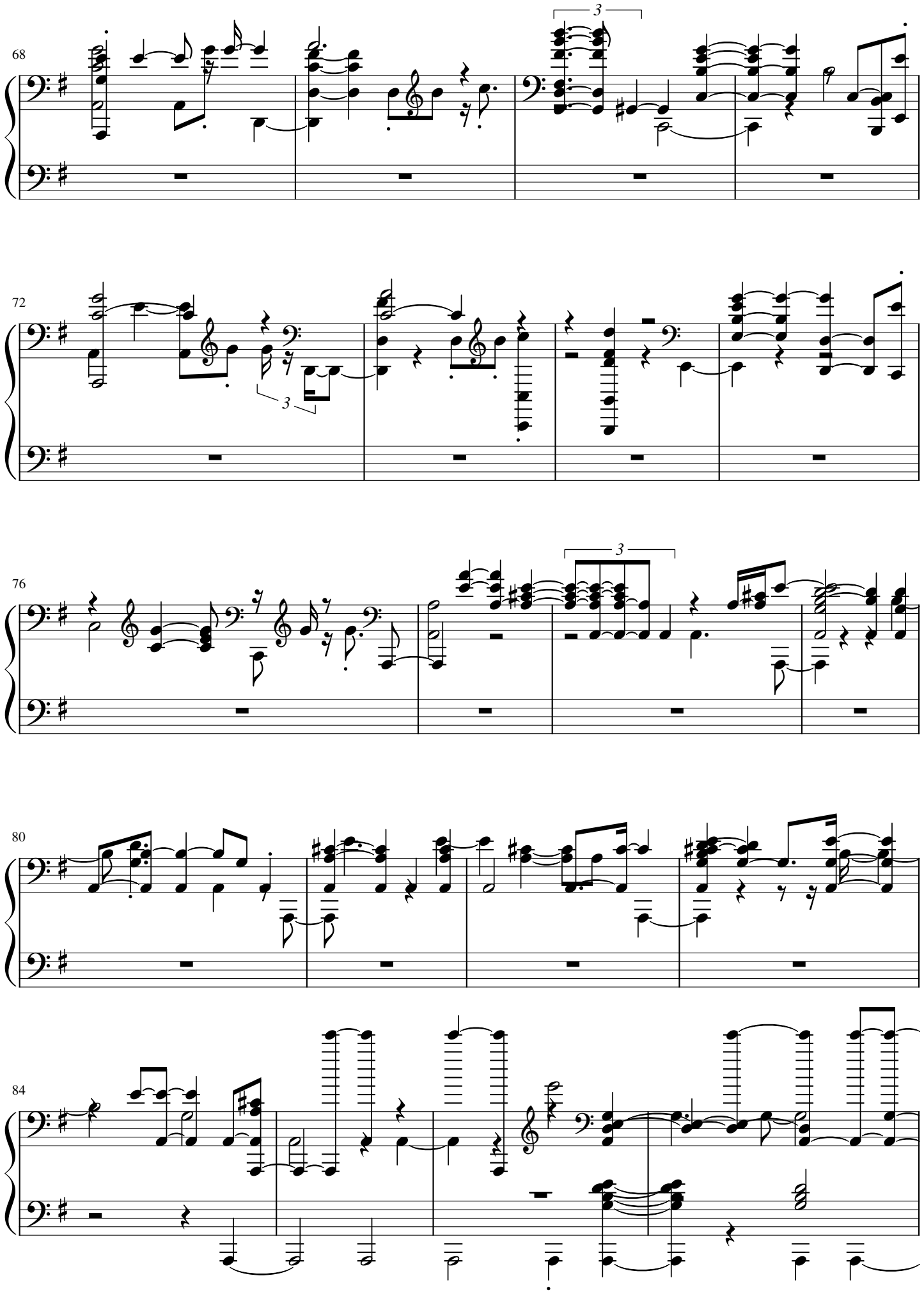
68
72
76
80
84

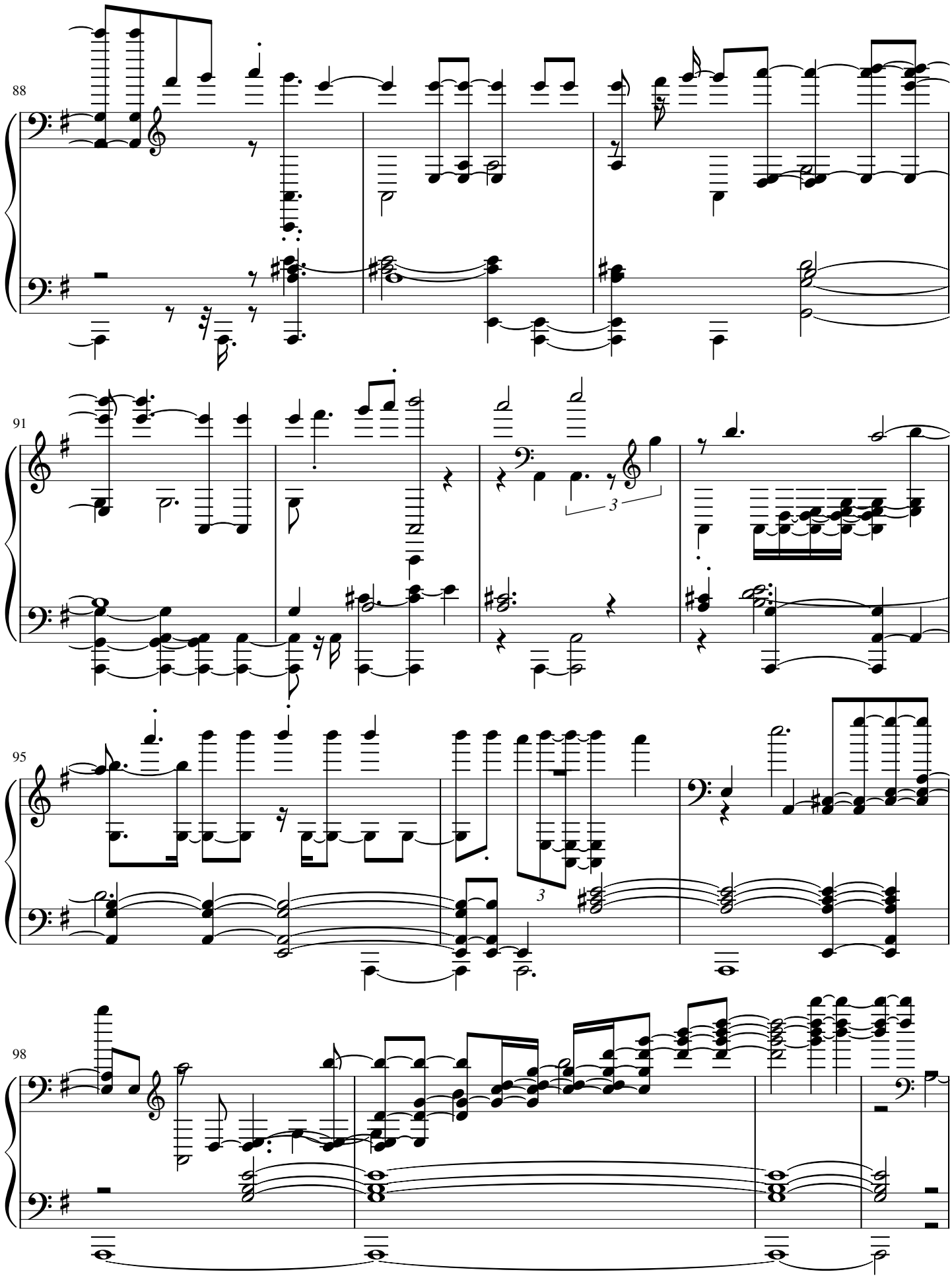
88
91
95
98

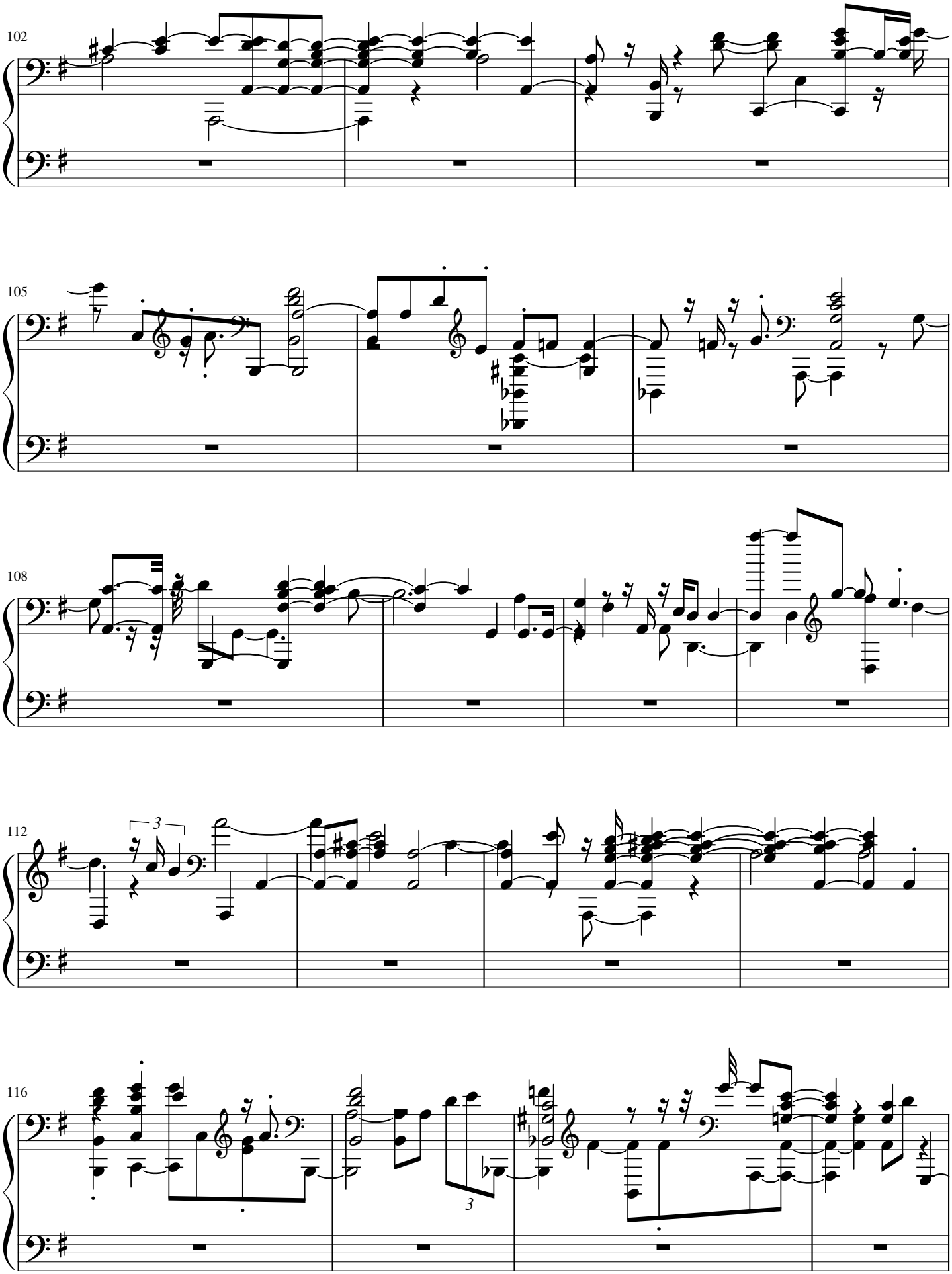
102
105
108
112
3
116
3

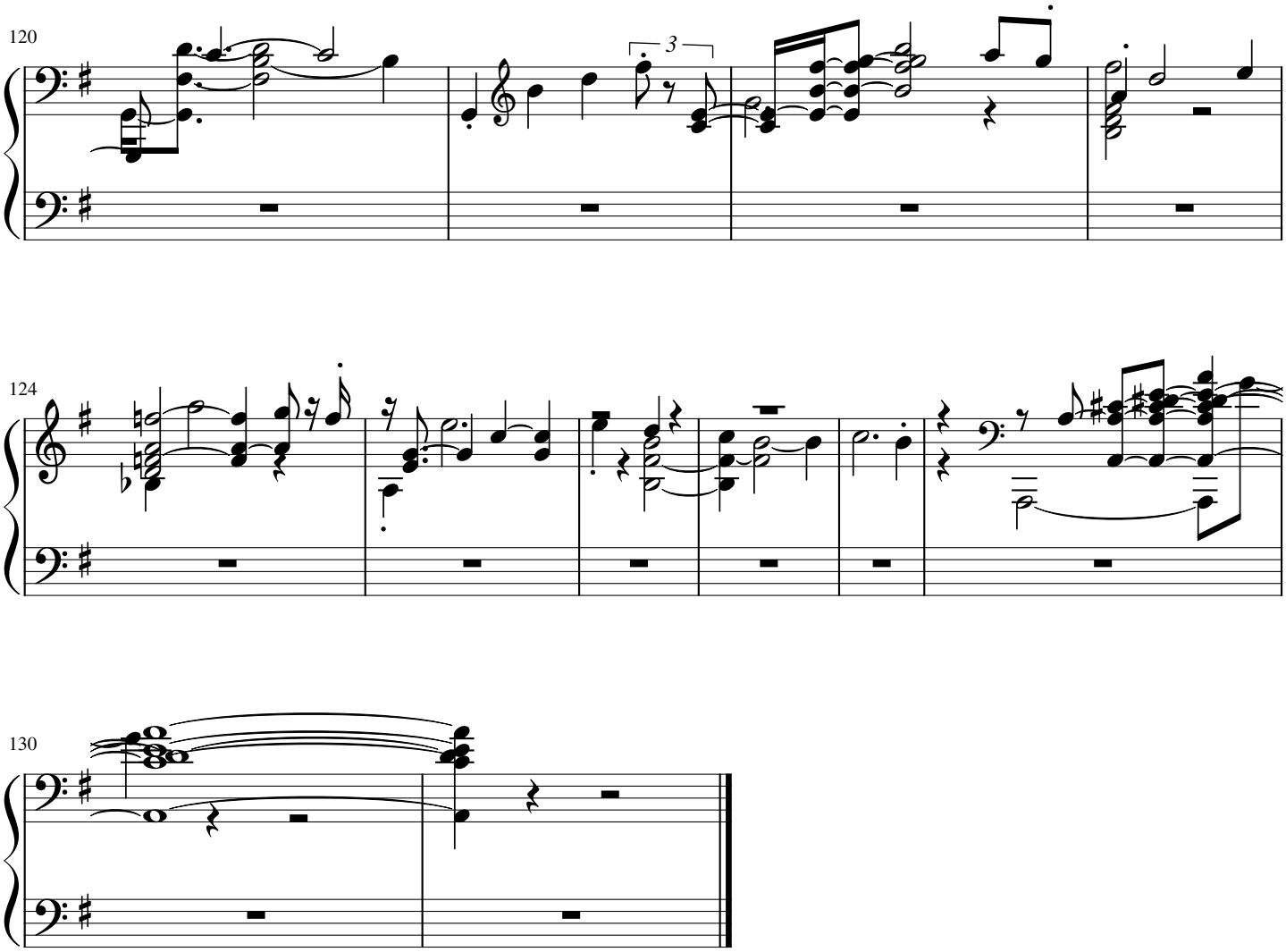
120
3
124
130